

# Vision2™

Now 20% faster than previous versions



**Award winning Vision2 - the world's most complete, fastest and accurate measuring software!**

**Vision2** is part of the Vision system, Car-O-Liner's state-of-the-art measuring software that guides the entire repair process and performs automatic centering, measuring and documentation.

**The brand new Vision2 interface**, with super user-friendly graphics, is so easy to use that technicians can now measure damaged vehicles **20% faster** than when using previous versions of Vision software.

**Photo-based Vision2** is integrated with Car-O-Data, the world's largest vehicle database, making it easy to find all the vehicle information you need when connected to the internet. With over 15,000 measured vehicles it's even easier to find correct measuring points — now with 3D presentation!

All these features working together contribute to reduced cycle times and create accurate and efficient alignment work.

*“Save time - make money!”*



*Versions available for Car-O-Tronic & PointX measuring tools*

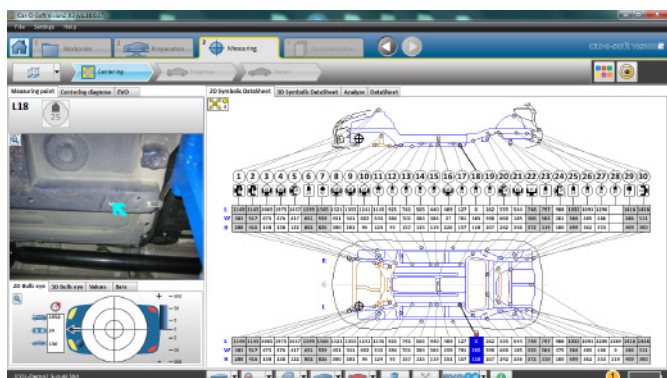

*Vision2 software features automatic centering and measuring*

## Features and Benefits

- **20% faster** than previous versions
- **New, user-friendly interface** with state-of-the-art graphics
- **Guides the entire repair process** — automatic centering, measuring and documentation
- **Photo-based system** — helps you to find correct measuring points quickly
- **3D representation** of measuring points
- **Integrated with Car-O-Data**, world's largest vehicle database with measurements for over 15,000 vehicles
- **Fully compatible** with any alignment system
- **Full support** for Windows 7/8

# Super-fast results with only three measuring steps:

**1** Start measuring by registering a work order and entering car make and model.



The software can easily be integrated with other software estimating systems, such as ASA Network, CCC, Mitchell, ADP and ACS.

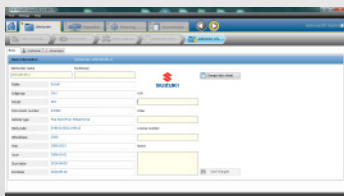

Submit customer data and insurance information under the Customer and/or Insurance tab. The Repair Center tab leads you to print-outs and photos with text for export to other systems, insurance companies, e-mail or print-outs.



After submitting the general vehicle specifications you receive all the crucial information required – where to put the clamps, what extra equipment you may need and much more!

**2** Conduct automatic centering and measuring of the vehicle at the same time.

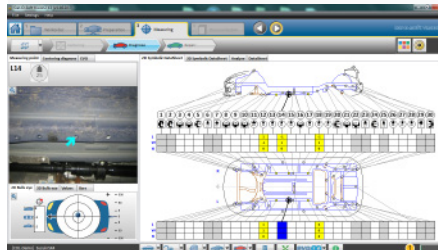

Just press the bull's-eye shaped button for automatic measuring. The ASP function displays photos of the measuring points automatically on-screen as the Measuring Slide moves from point to point.

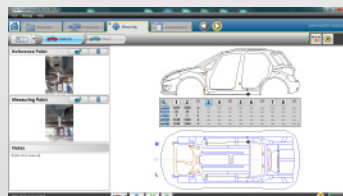

In Absolute and Comparative measuring modes it is possible to describe, with photos and in text, how the different points have been measured. (Vision2 X3 only)



When measuring during alignment you can easily zoom in on specific details for maximum control.

**3** Print out the measuring results and you are finished!

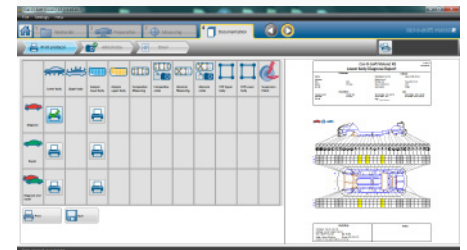

When the alignment process is complete you can print out or produce files verifying that the vehicle is restored to pre-accident condition. Choose from 15 alternative documents.

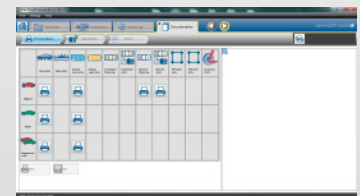

Vision2 has extensive features for documentation. E-mail photos of damaged cars to insurance companies or estimating systems.

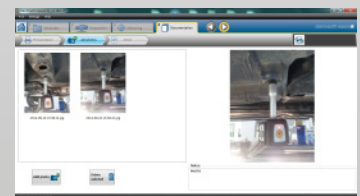

Use the Viewer to choose the photos you want to attach to your e-mail.

## The Vision2 software system requirements are:

- Operating system: Microsoft® Windows XP SP3 Professional or newer
- Internet (recommended)
- For more detailed system requirements please contact your sales representative.
- For complete instructions and additional information such as vehicle set up and vehicle measuring, suitable adapters, accessories, clamp charts, etc., see the Vision2 Instruction Manual.

www.car-o-liner.com



**CAR-O-LINER®**

CAR-O-LINER is recognized for its leadership in the marketplace by continuously delivering high quality products and exceptional customer service.

Distributor